Piano

Cubic Deviations

[corrected to 7/21/2023]

Bill Robinson

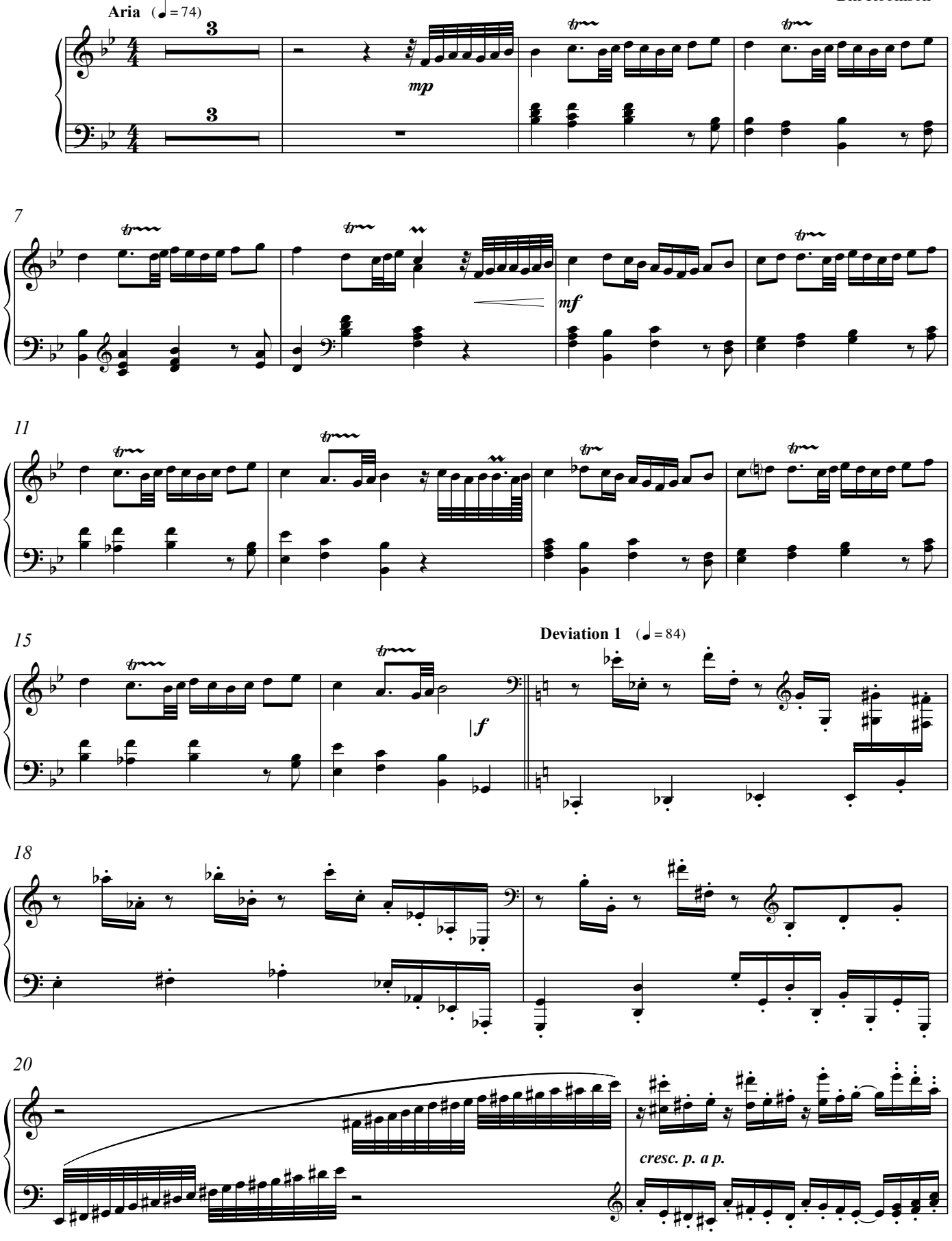

© 2023

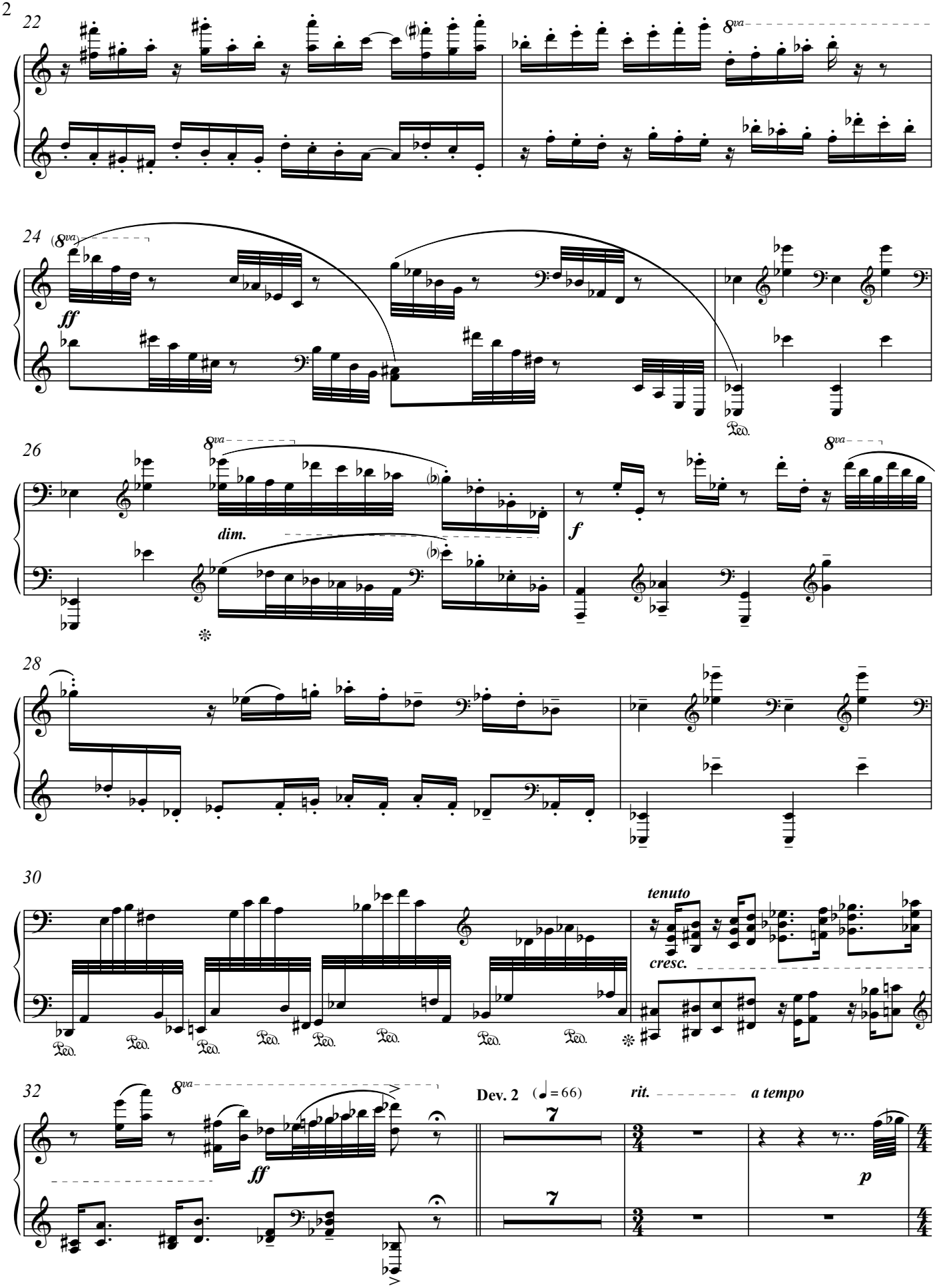
22
8va
24
(8va)
ff
Ped.
26
8va
dim.
f
28
30
tenuto
cresc.
32
Dev. 2
(♩= 66)
rit.
a tempo
p

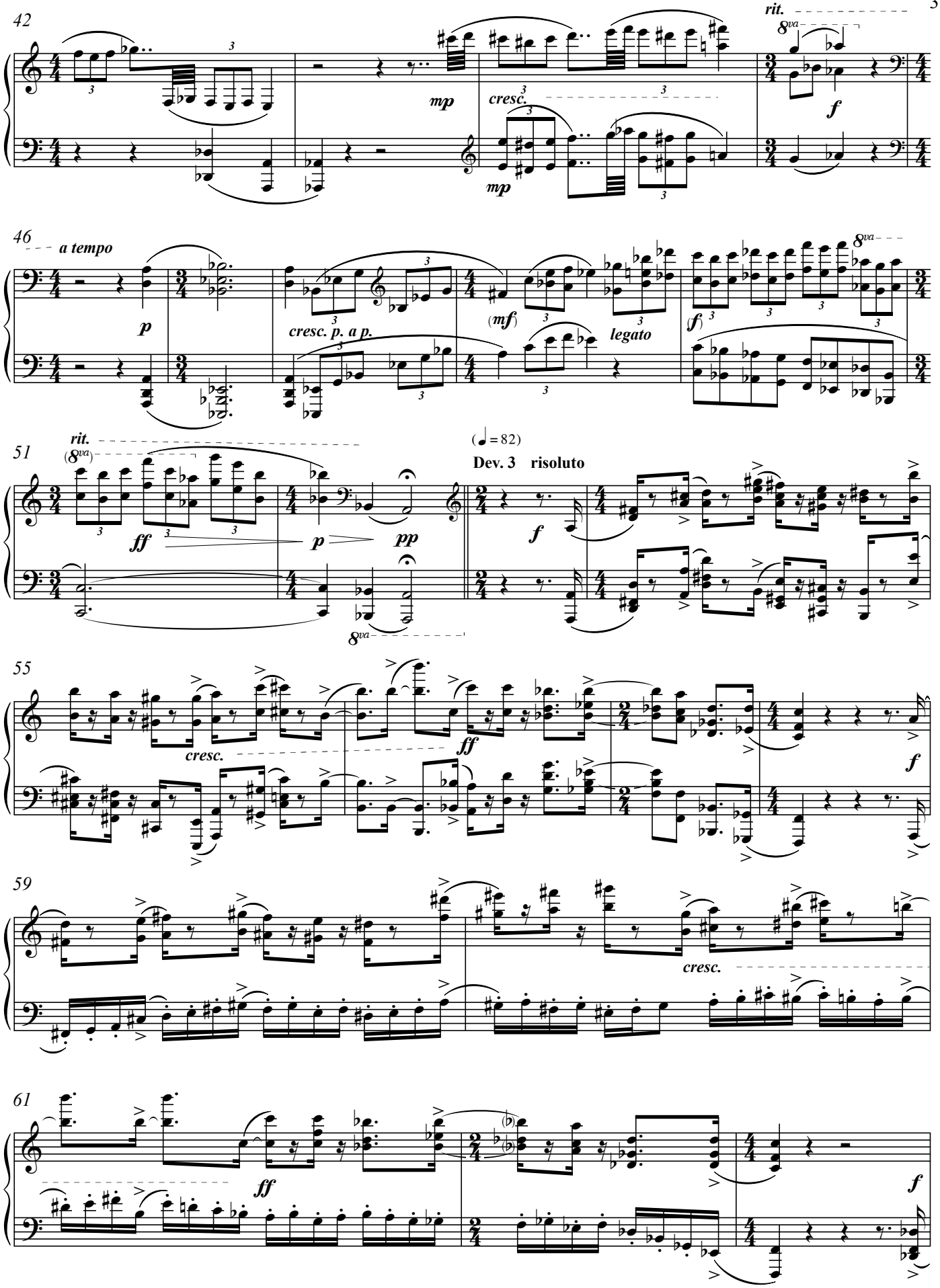
42
rit.
8va
mp
cresc.
mp
f
46
a tempo
p
cresc. p. a p.
(mf)
legato
(f)
8va
51
rit.
(8va)
(♩ = 82)
Dev. 3 risoluto
ff
p
pp
f
8va
55
cresc.
ff
f
59
cresc.
61
ff
f

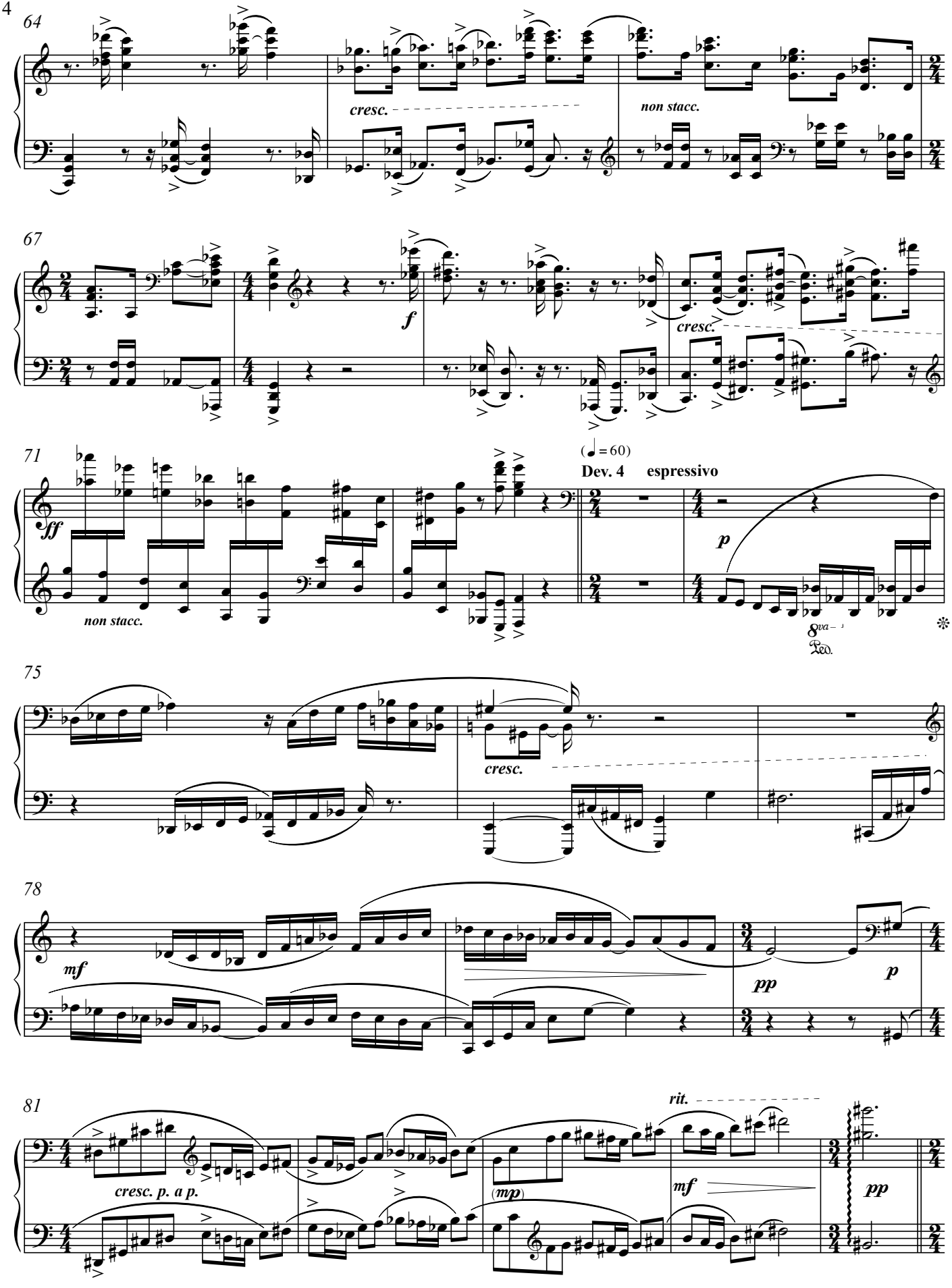
64
cresc.
non stacc.
67
f
cresc.
71
ff
non stacc.
(♩ = 60)
Dev. 4 espressivo
p
8va
Ped.
75
cresc.
78
mf
pp
p
81
cresc. p. a p.
(mp)
rit.
mf
pp

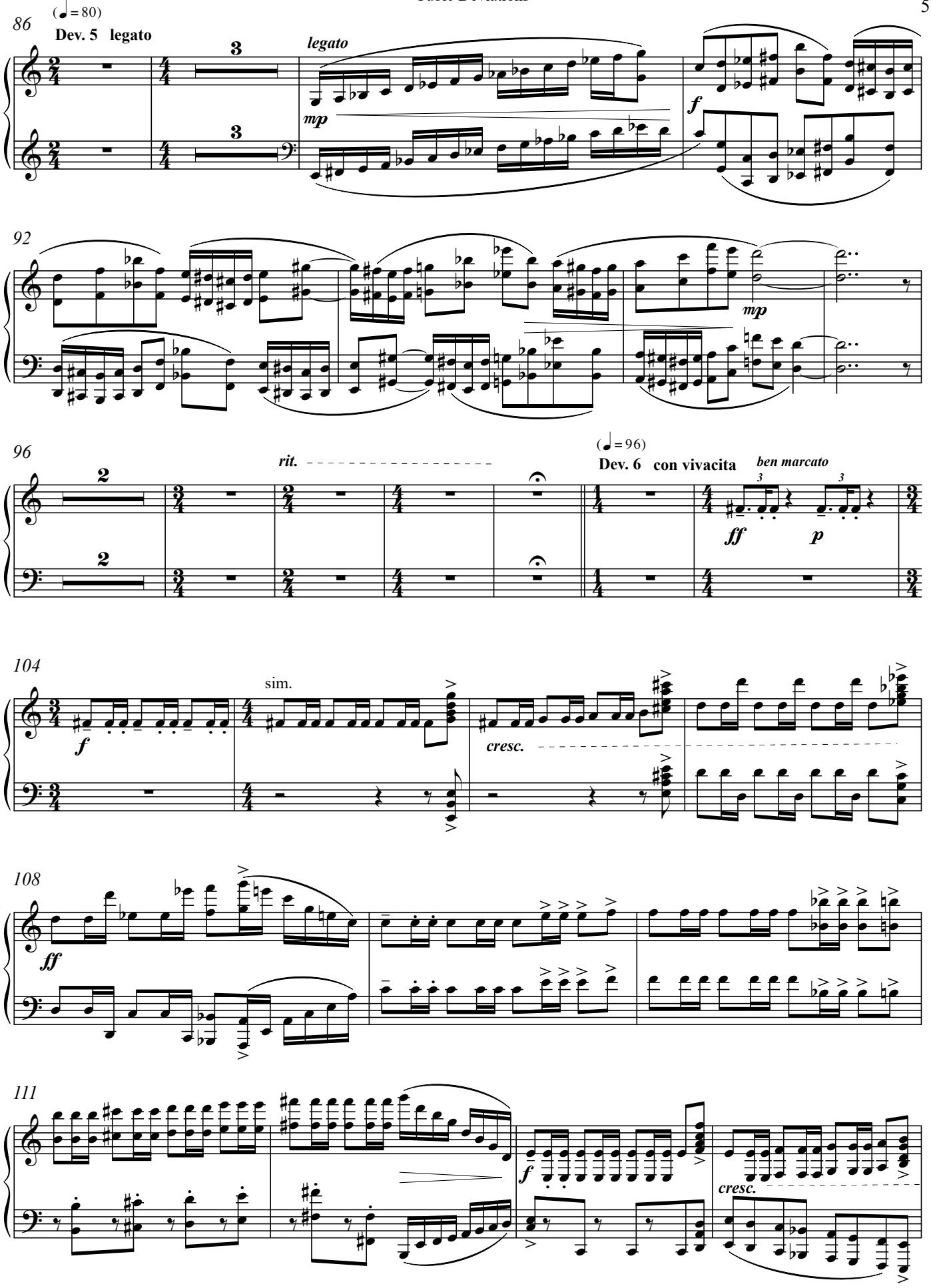
86
(♩= 80)
Dev. 5 legato
legato
mp
f
92
mp
96
rit.
(♩= 96)
Dev. 6 con vivacita
ben marcato
ff
p
104
sim.
f
cresc.
108
ff
111
f
cresc.

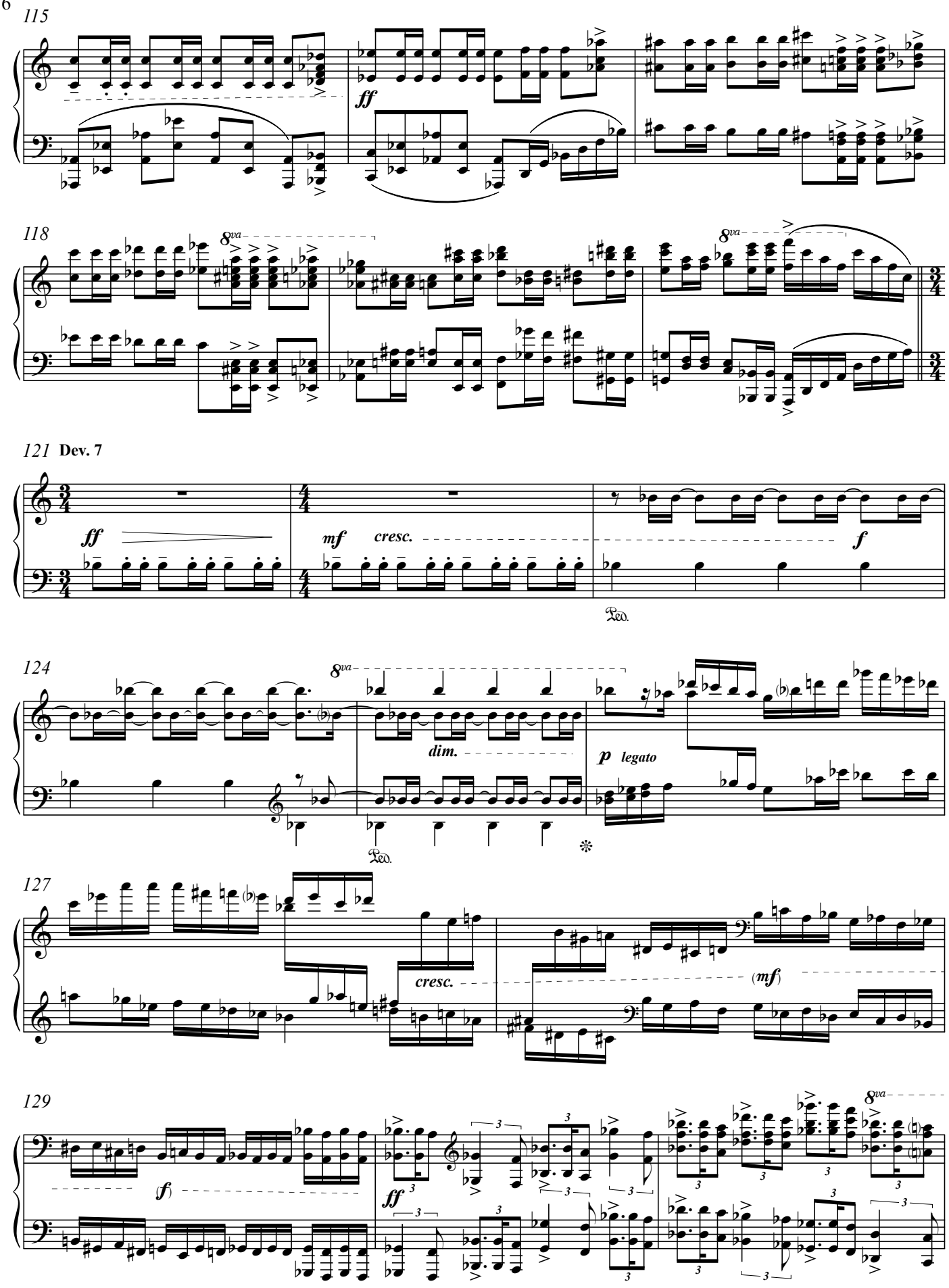
115
ff
118
8va
8va
121 Dev. 7
ff
mf
cresc.
f
Ped.
124
8va
dim.
p legato
Ped.
127
cresc.
(mf)
129
(f)
ff
8va

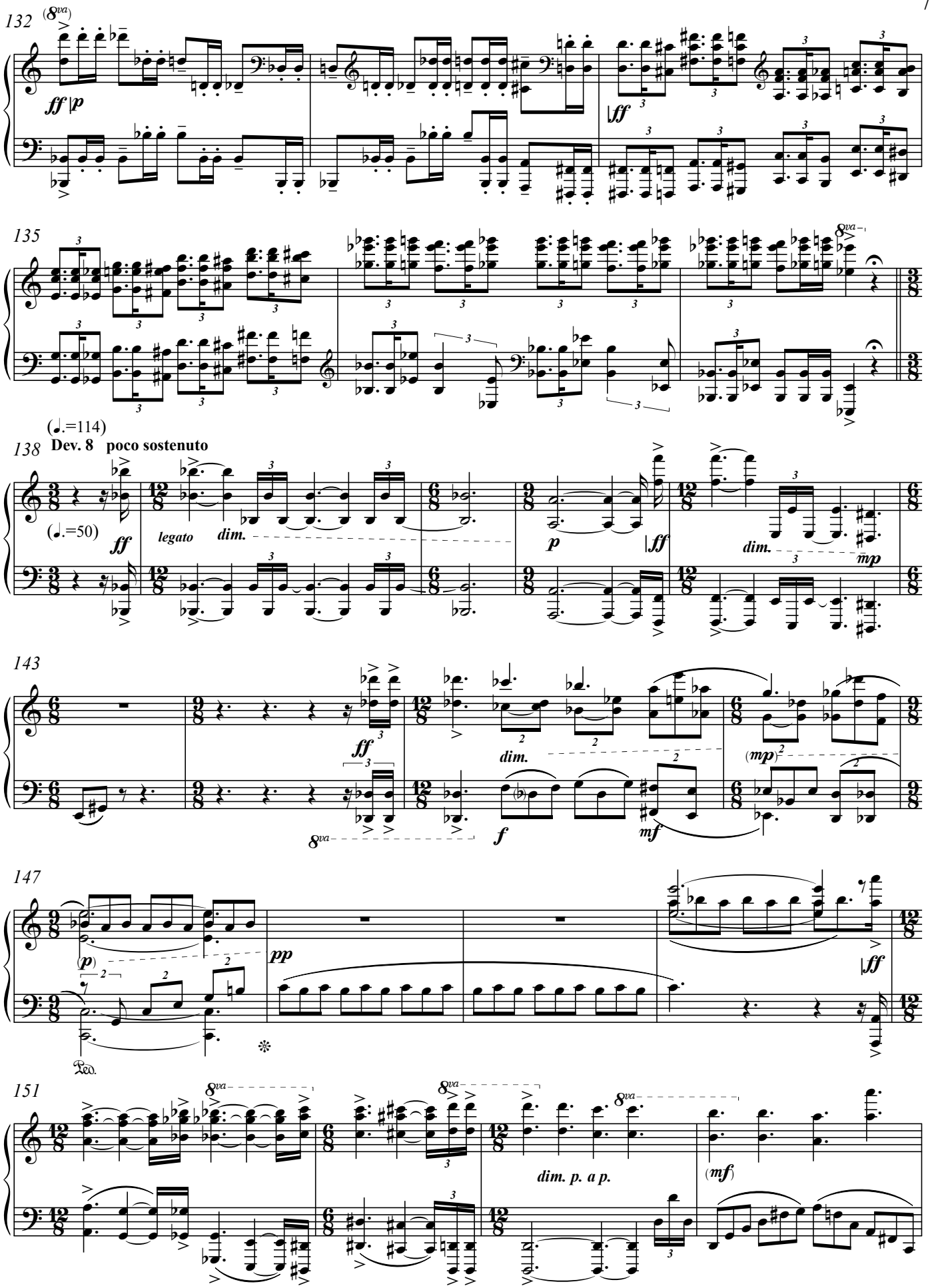
132
(8va)
ff |p
|ff
135
8va
(♩.=114)
138
Dev. 8 poco sostenuto
(♩.=50)
ff
legato
dim.
p
|ff
dim.
mp
143
ff
dim.
(mp)
8va
f
mf
147
(p)
pp
|ff
Ped.
151
8va
dim. p. a p.
(mf)

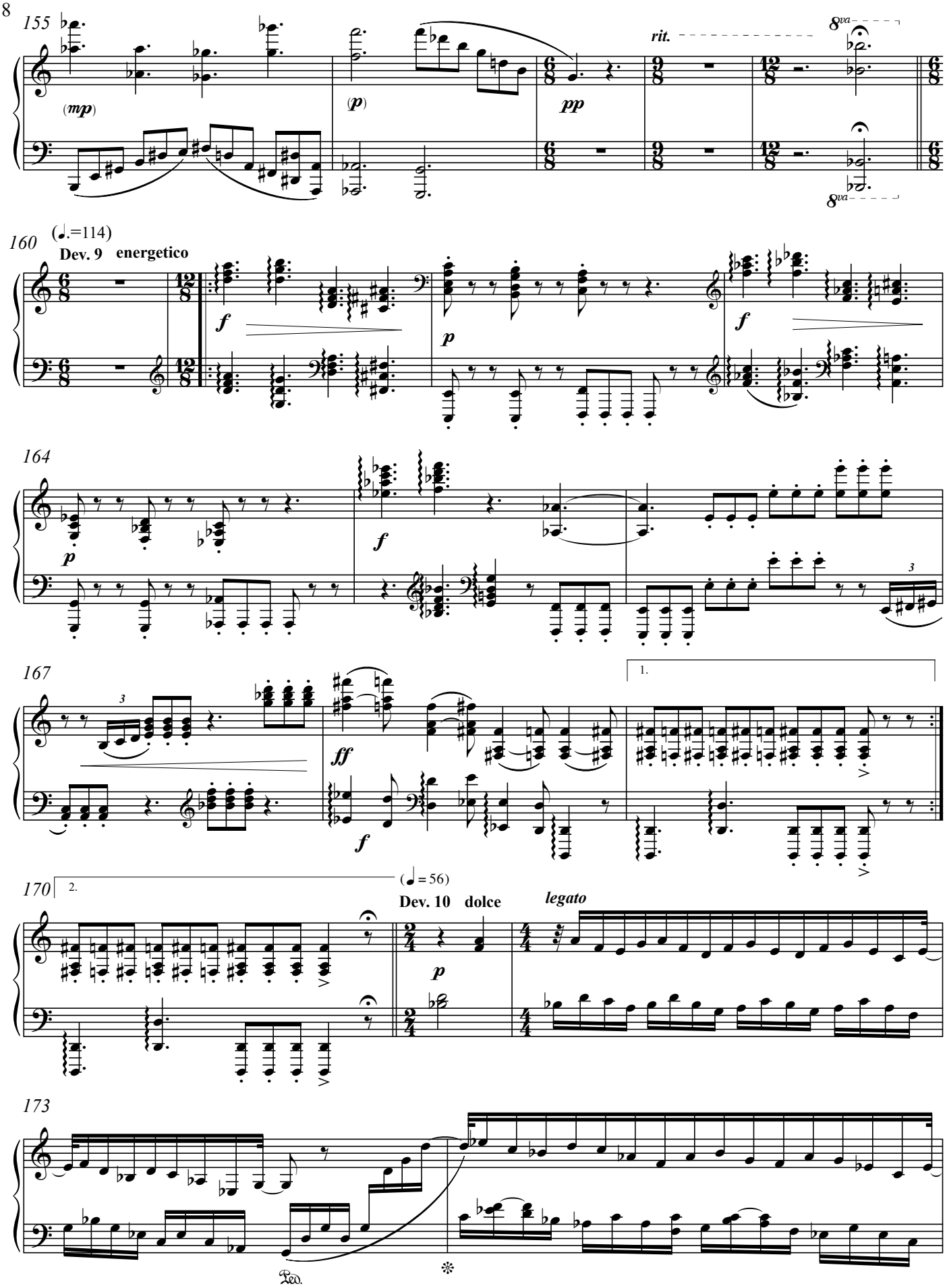
155
(mp)
(p)
pp
rit.
8va
8va
160
(♩.=114)
Dev. 9 energetico
f
p
f
164
p
f
3
167
3
ff
f
1.
170
2.
(♩ = 56)
Dev. 10 dolce
legato
p
173
Ped.

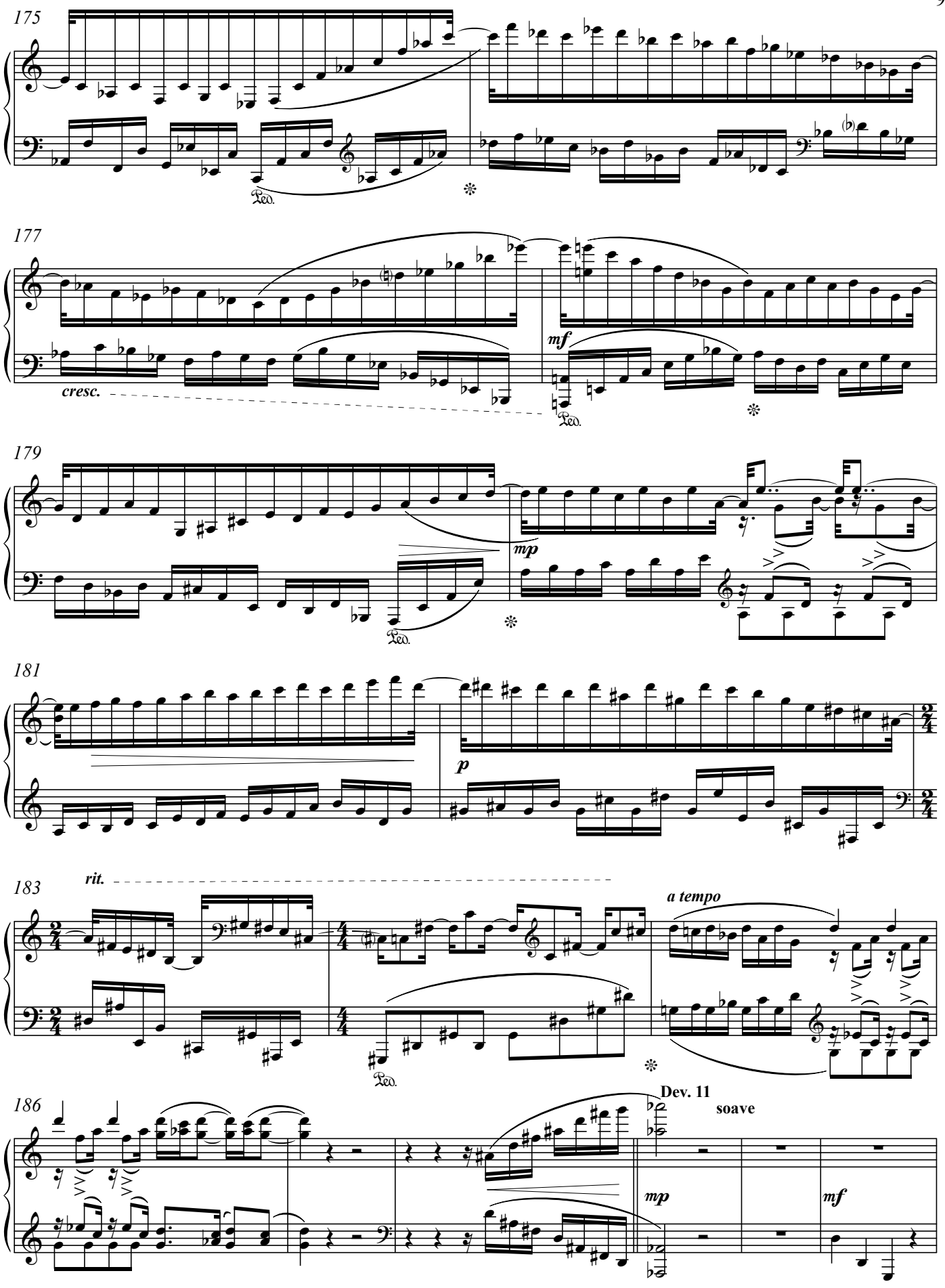
175
Ped.
177
cresc.
mf
Ped.
179
mp
Ped.
181
p
183
rit.
a tempo
Ped.
186
Dev. 11
soave
mp
mf

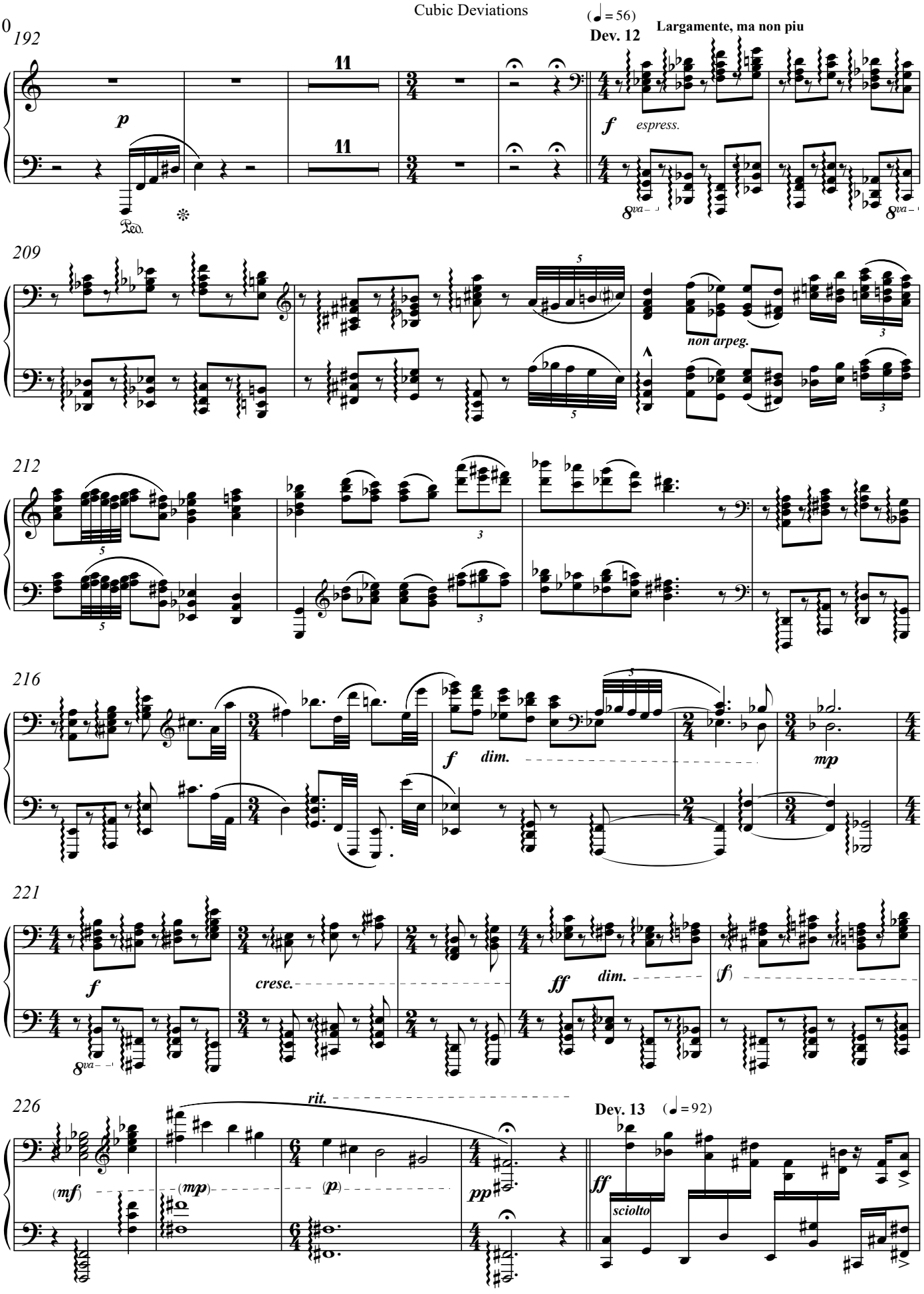
192
(♩ = 56)
Dev. 12
Largamente, ma non piu
p
f
espress.
11
11
Ped.
8va
209
non arpeg.
212
216
f
dim.
mp
221
f
crese.
ff
dim.
(f)
8va
226
rit.
(mf)
(mp)
(p)
pp
Dev. 13
(♩ = 92)
ff
sciolto

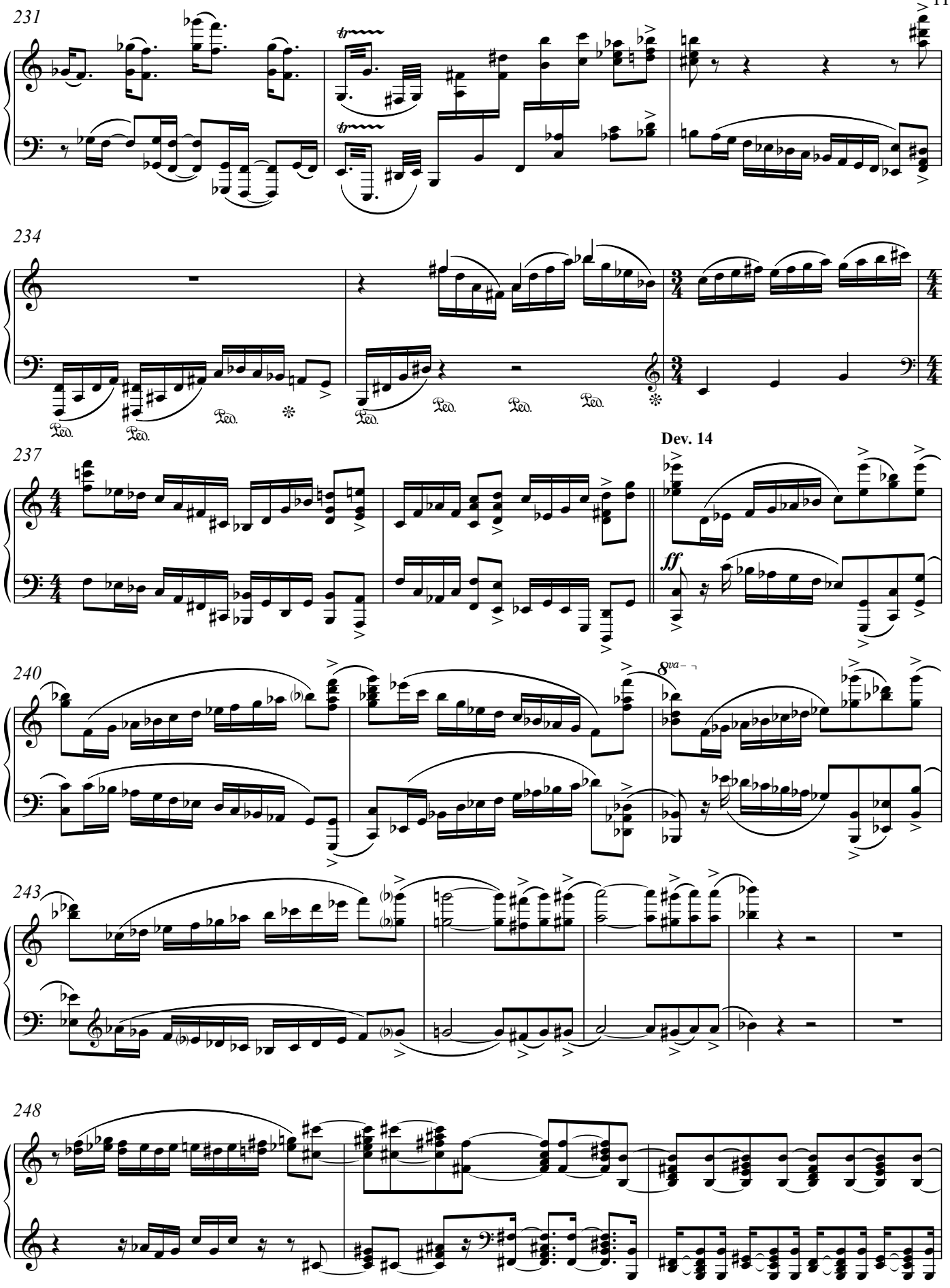
231
234
Ped.
Ped.
Ped.
Ped.
Ped.
Ped.
237
Dev. 14
ff
240
8va
243
248

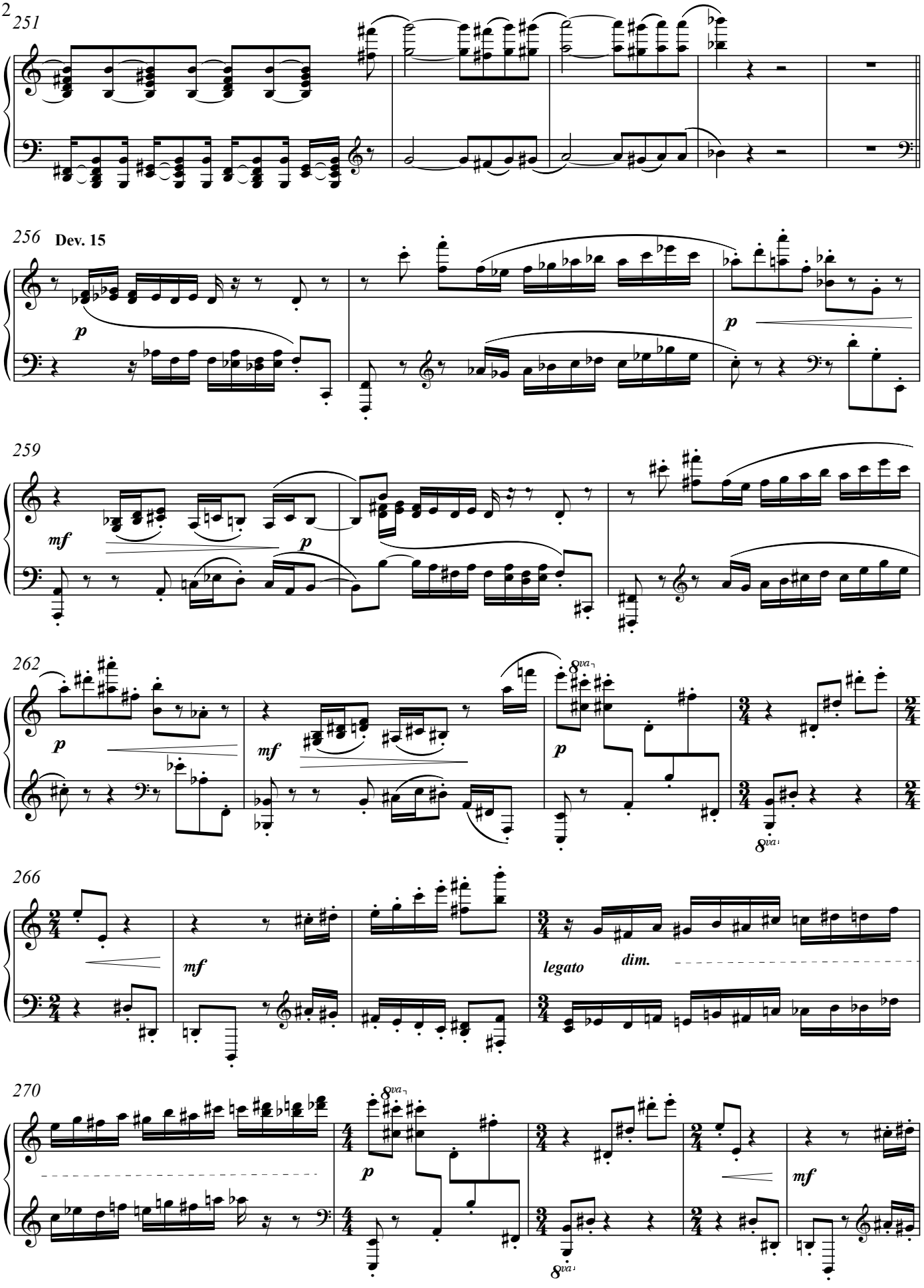
251
256
Dev. 15
p
259
mf
p
262
p
mf
p
8va
8va
266
mf
legato
dim.
270
p
8va
8va
mf

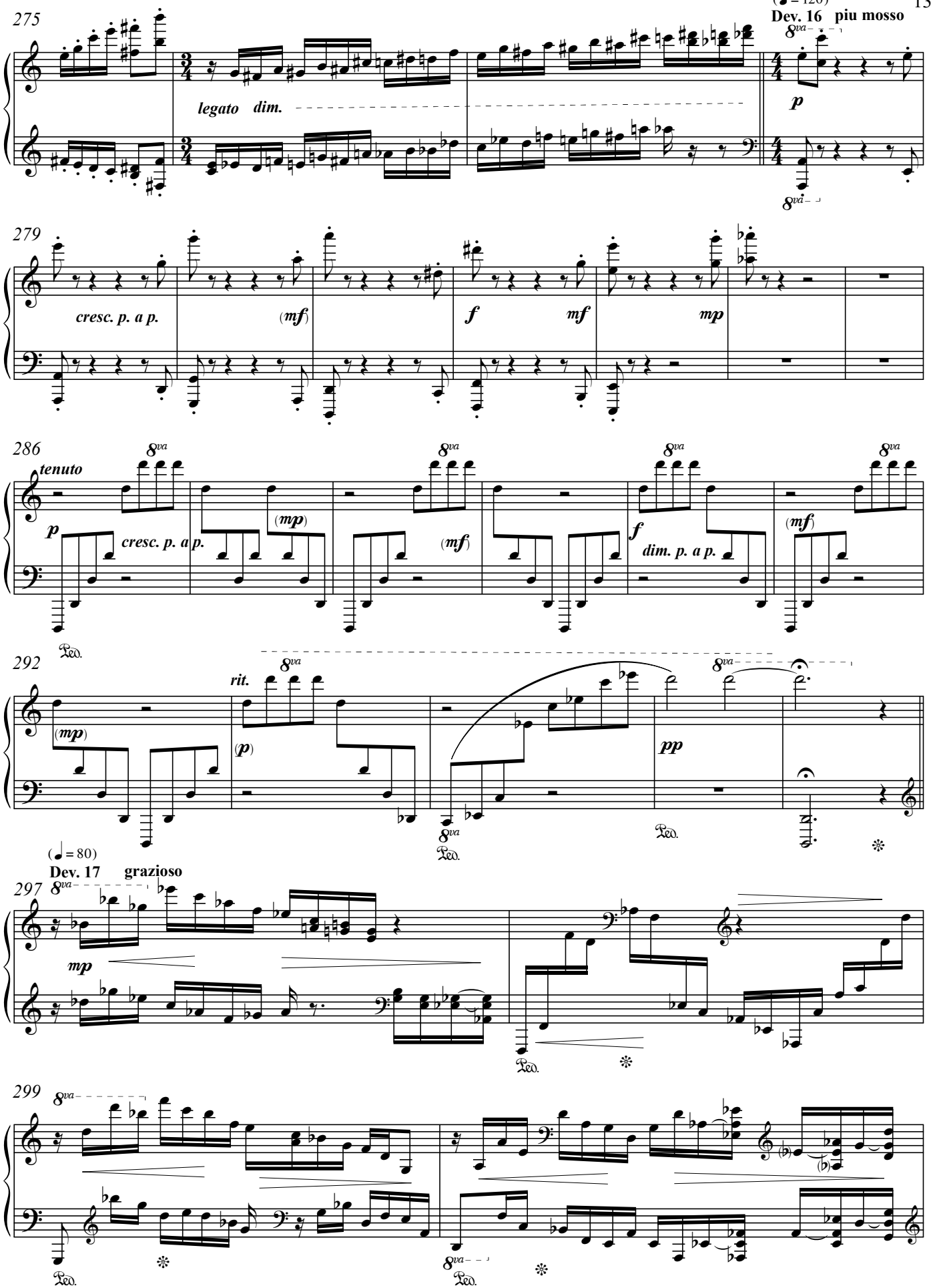
275
legato dim.
(♩ = 120)
Dev. 16 piu mosso
8va
p
279
cresc. p. a p.
(mf)
f
mf
mp
286
tenuto
p
cresc. p. a p.
(mp)
(mf)
f
dim. p. a p.
(mf)
Ped.
292
rit.
(mp)
(p)
pp
(♩ = 80)
Dev. 17 grazioso
297
mp
299

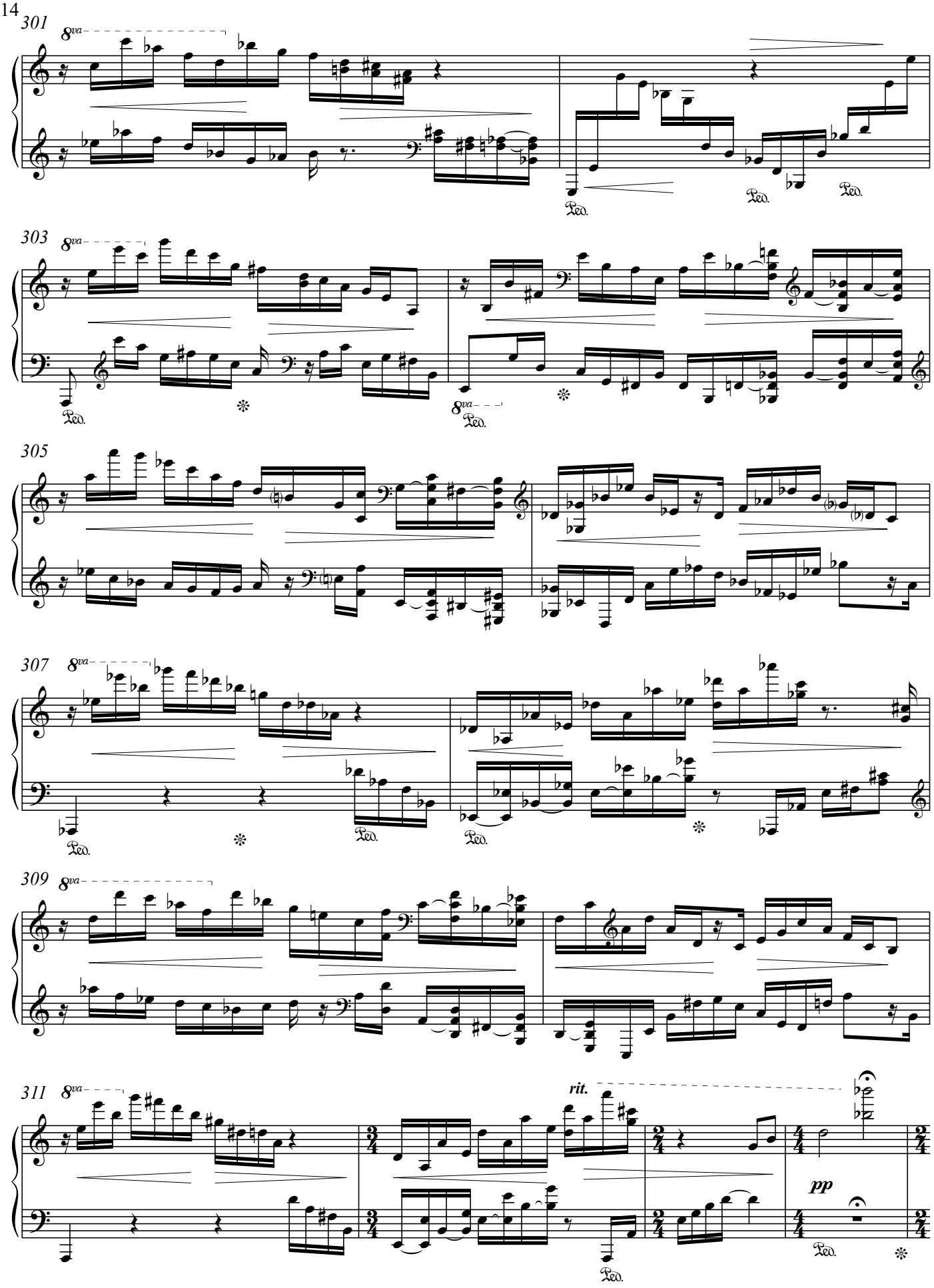
301
8va
Ped.
303
8va
Ped.
305
307
8va
Ped.
309
8va
311
8va
rit.
pp
Ped.

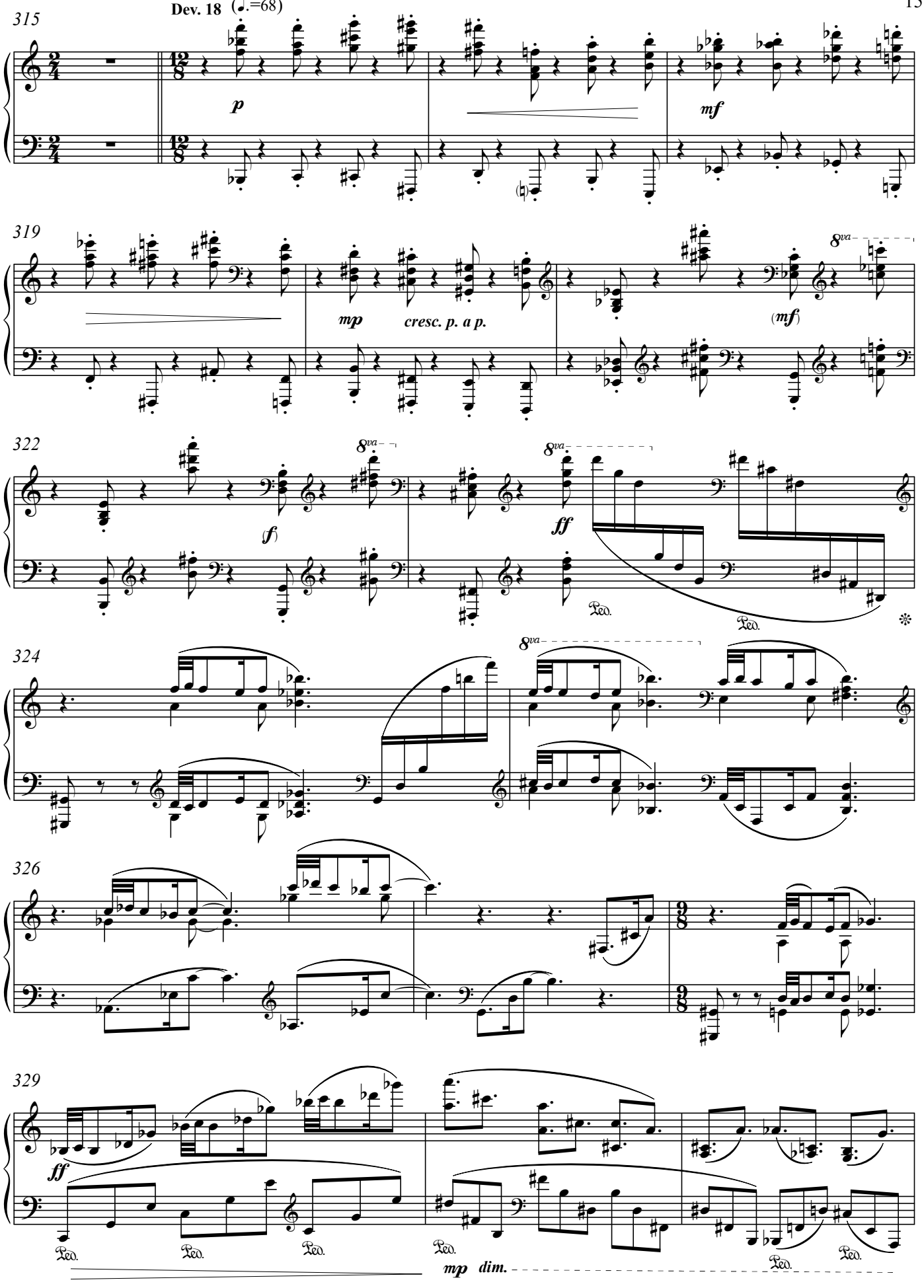
315
Dev. 18 (♩.=68)
p
mf
319
mp
cresc. p. a p.
8va
(mf)
322
(f)
ff
Ped.
324
326
329
ff
mp dim.

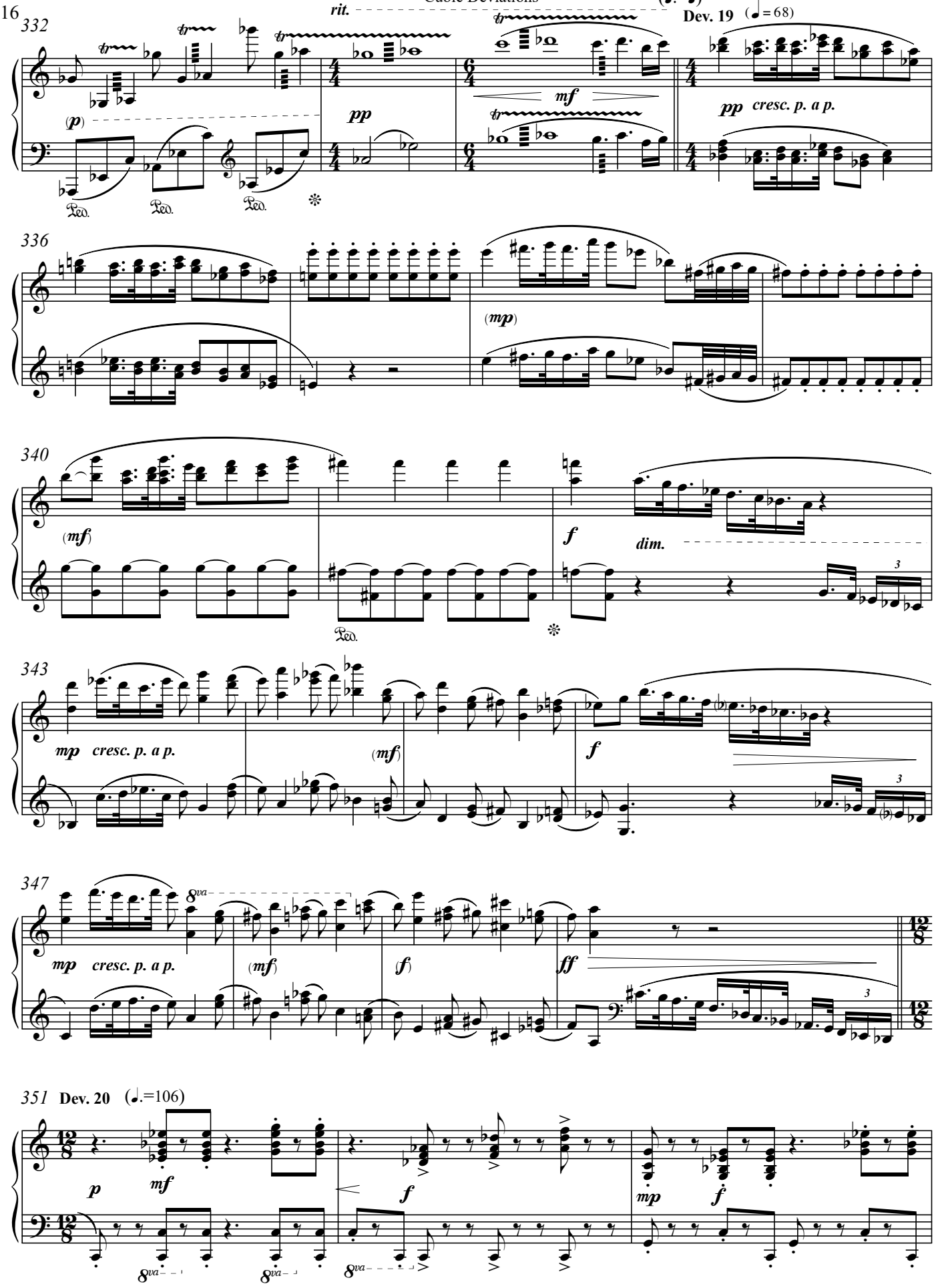
rit.
(♩.=♩)
Dev. 19 (♩=68)
332
(p)
pp
mf
pp cresc. p. a p.
336
(mp)
340
(mf)
f
dim.
343
mp cresc. p. a p.
(mf)
f
347
8va
mp cresc. p. a p.
(mf)
(f)
ff
351 Dev. 20 (♩.=106)
p
mf
f
mp
f
8va

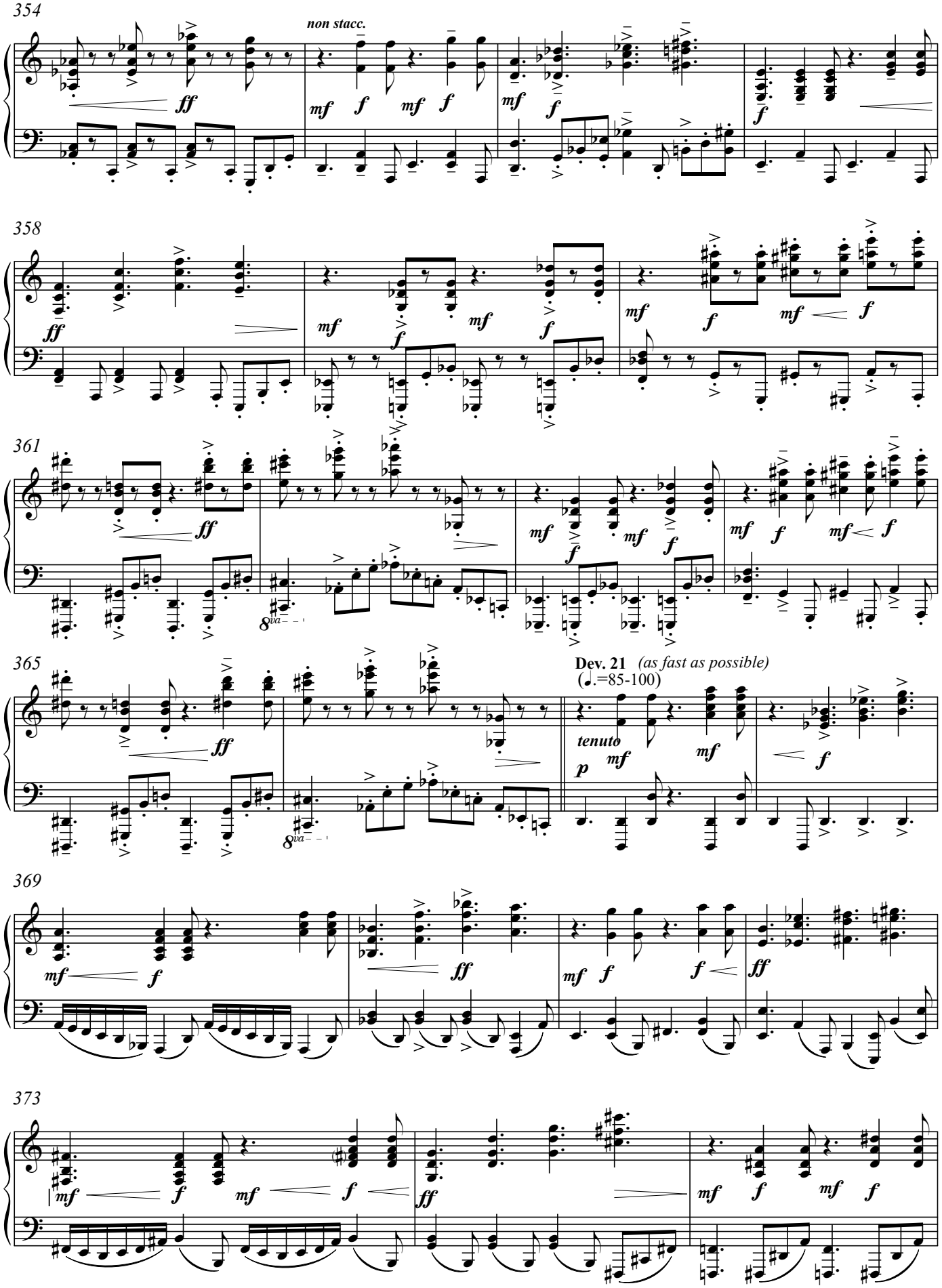
354
non stacc.
358
361
365
Dev. 21 (as fast as possible)
(♩.=85-100)
tenuto
369
373

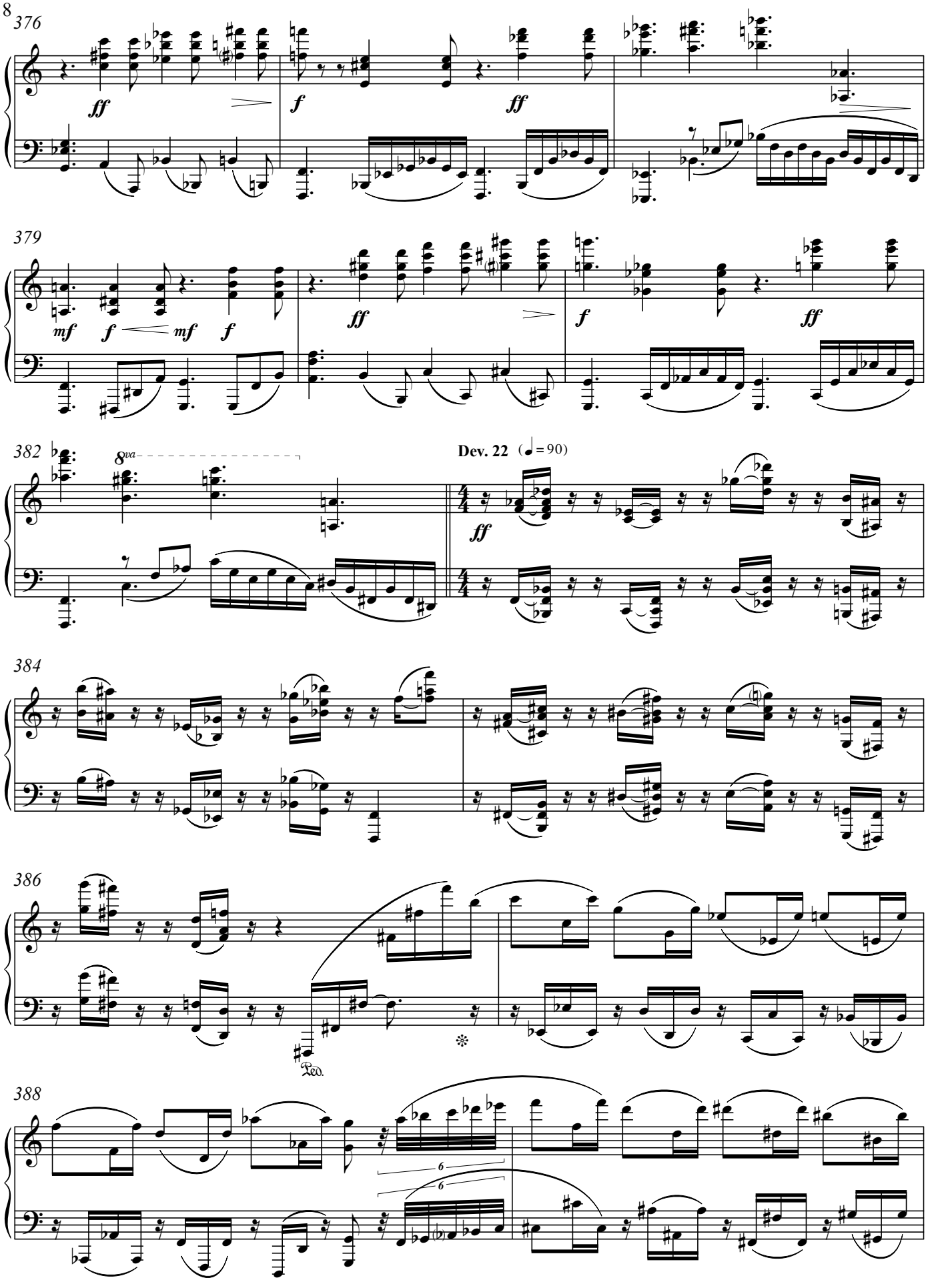
376
ff
f
ff
379
mf
f
mf
f
ff
f
ff
382
8va
Dev. 22 (♩ = 90)
ff
384
386
Ped.
388
6
6

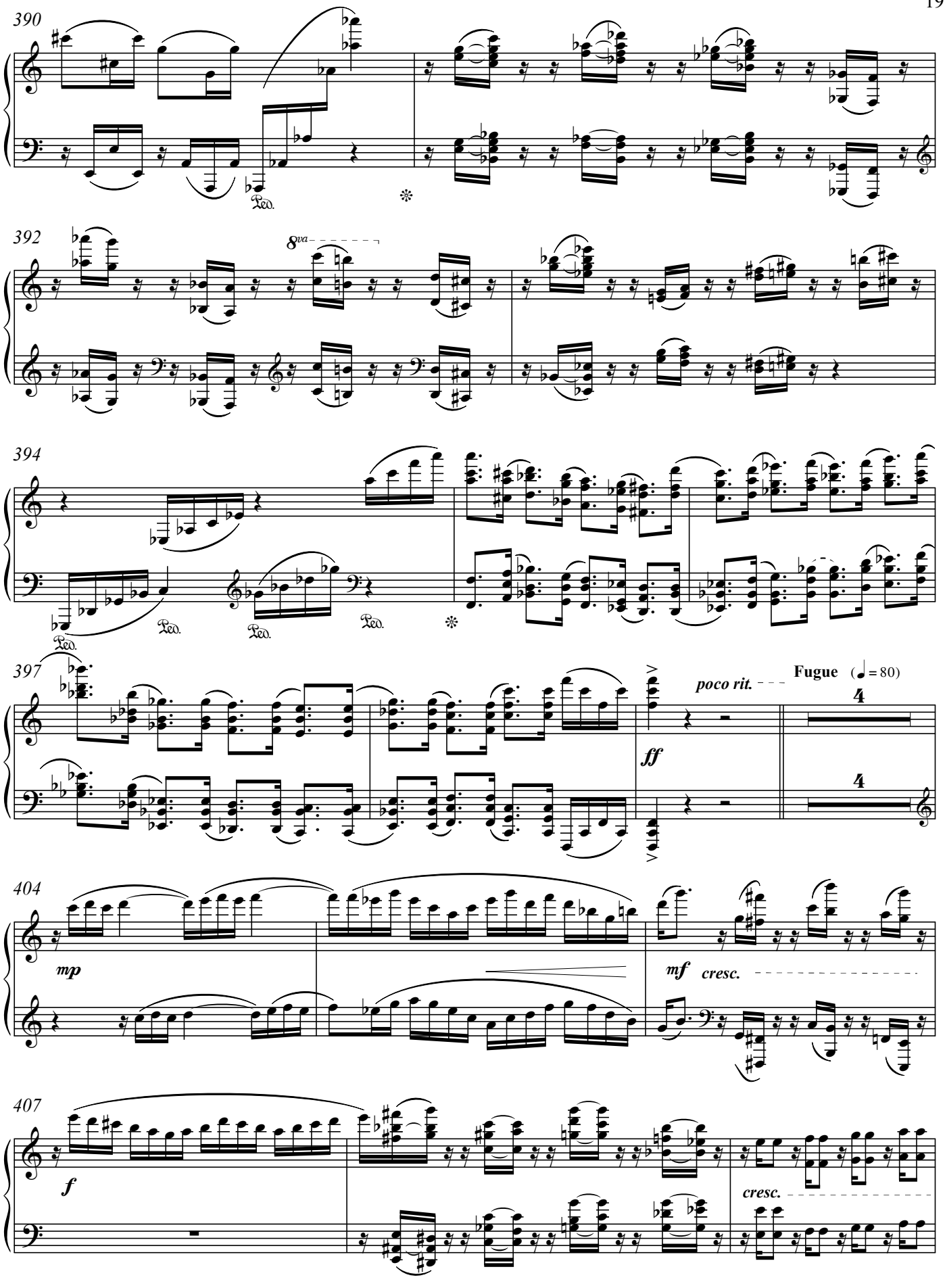
390
Ped.
392
8va
394
Ped.
Ped.
Ped.
397
poco rit.
Fugue (♩ = 80)
4
4
ff
404
mp
mf
cresc.
407
f
cresc.

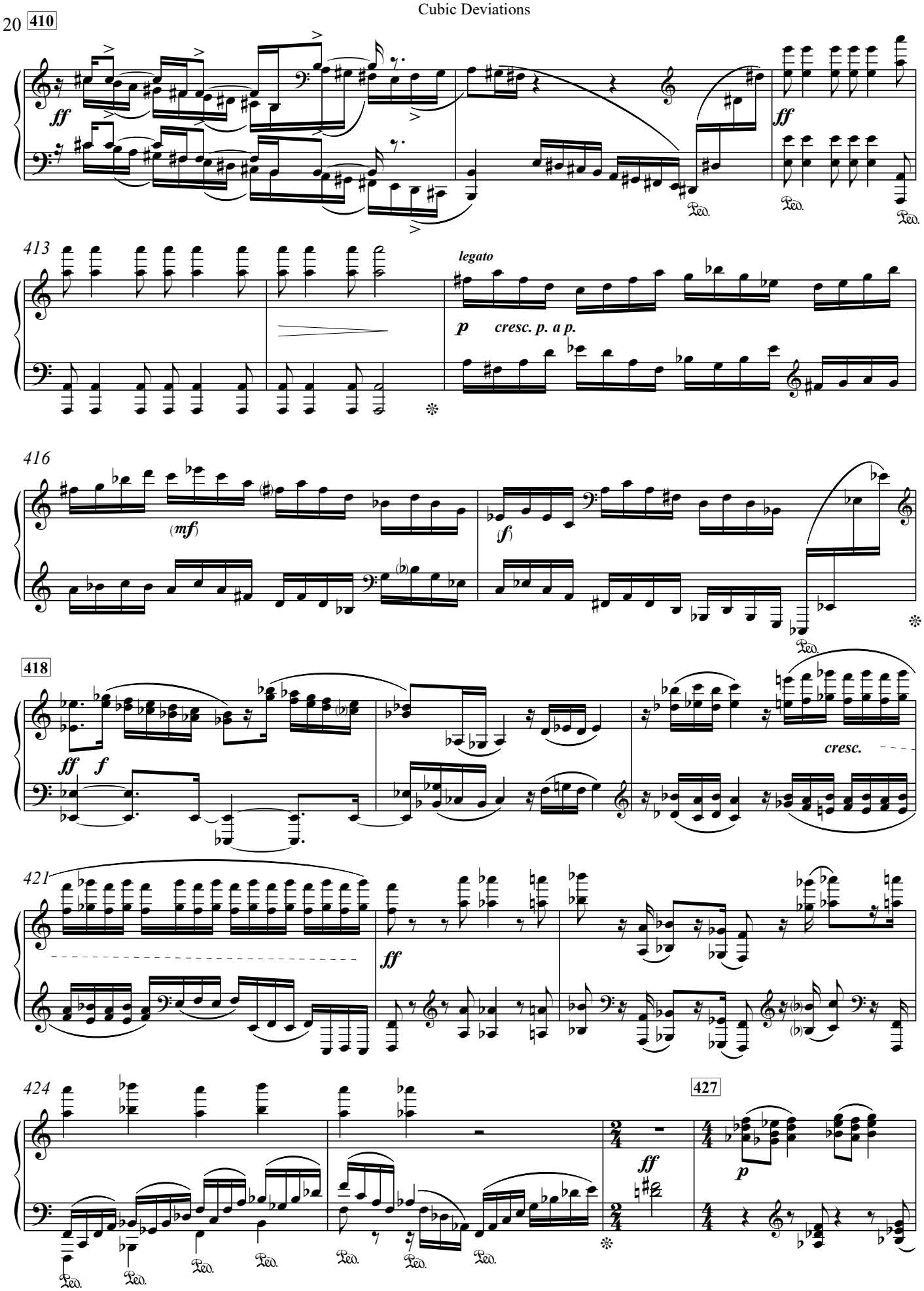
410
ff
ff
Ped.
Ped.
Ped.
413
legato
p
cresc. p. a p.
416
(mf)
(f)
Ped.
418
ff
f
cresc.
421
ff
424
Ped.
Ped.
Ped.
Ped.
Ped.
Ped.
Ped.
ff
427
p

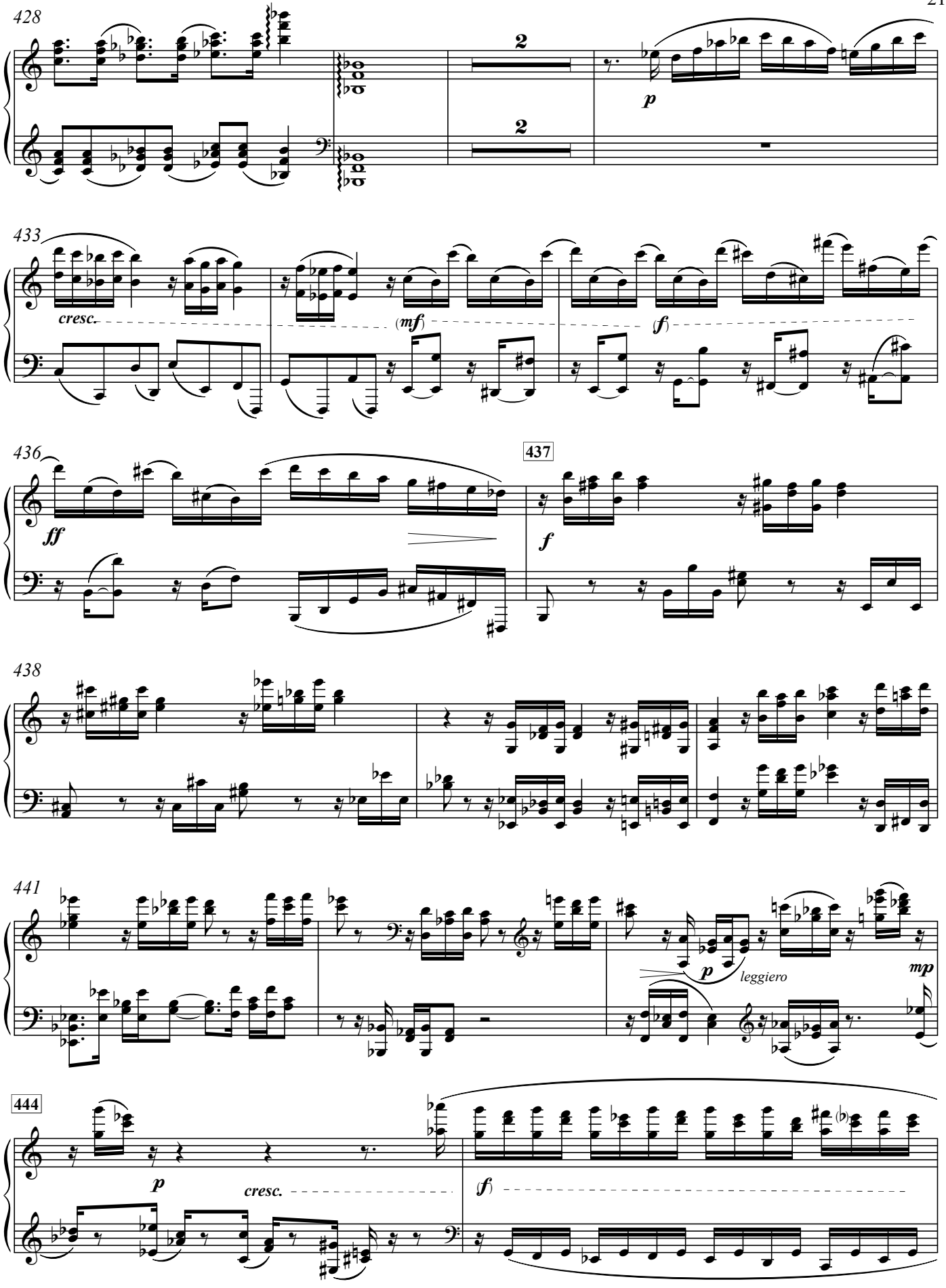
428
2
2
p
433
cresc.
(mf)
(f)
436
ff
437
f
438
441
p
leggiero
mp
444
p
cresc.
(f)

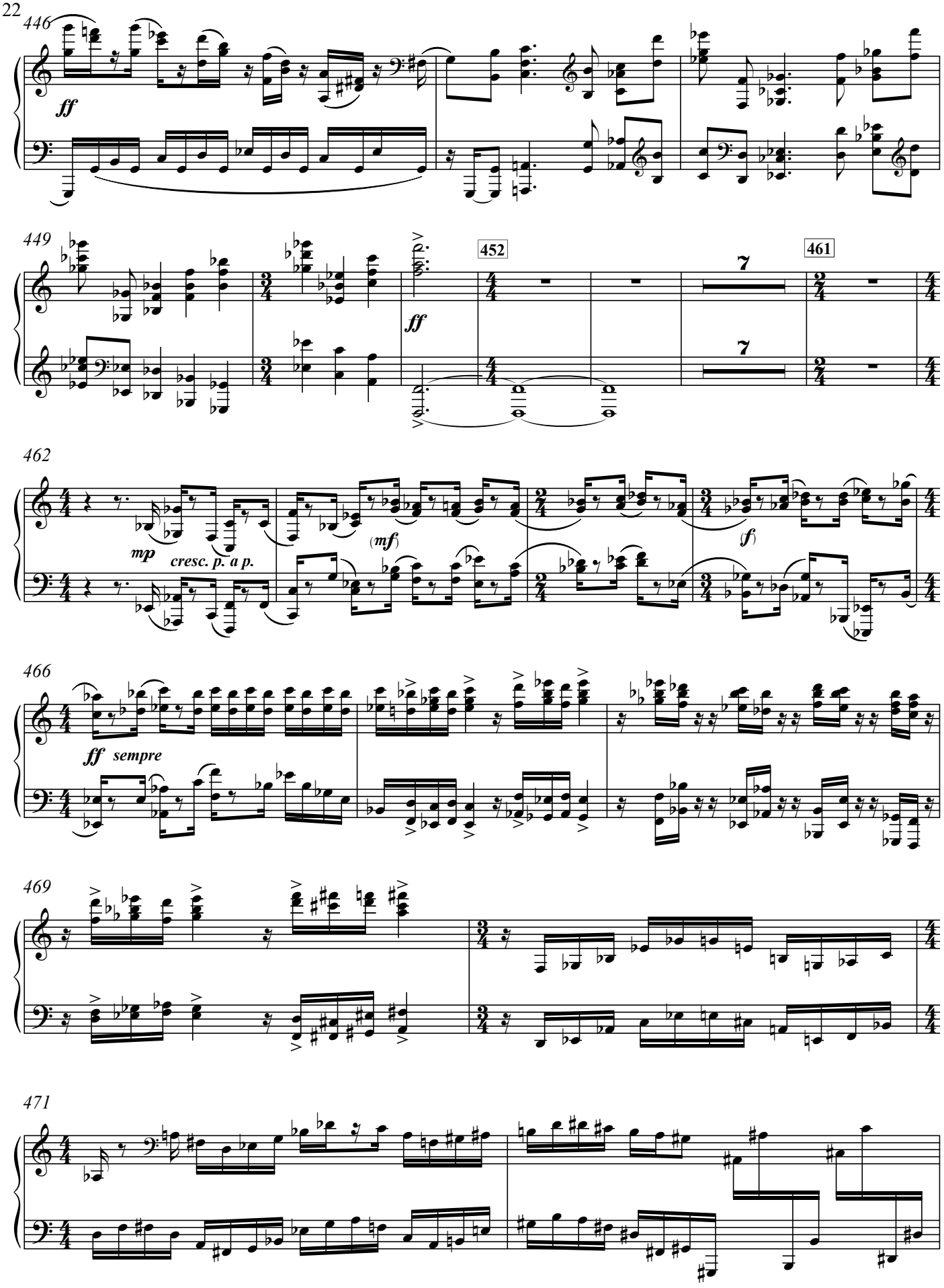
446
ff
449
452
ff
7
7
461
462
mp
cresc. p. a p.
(mf)
(f)
466
ff sempre
469
471

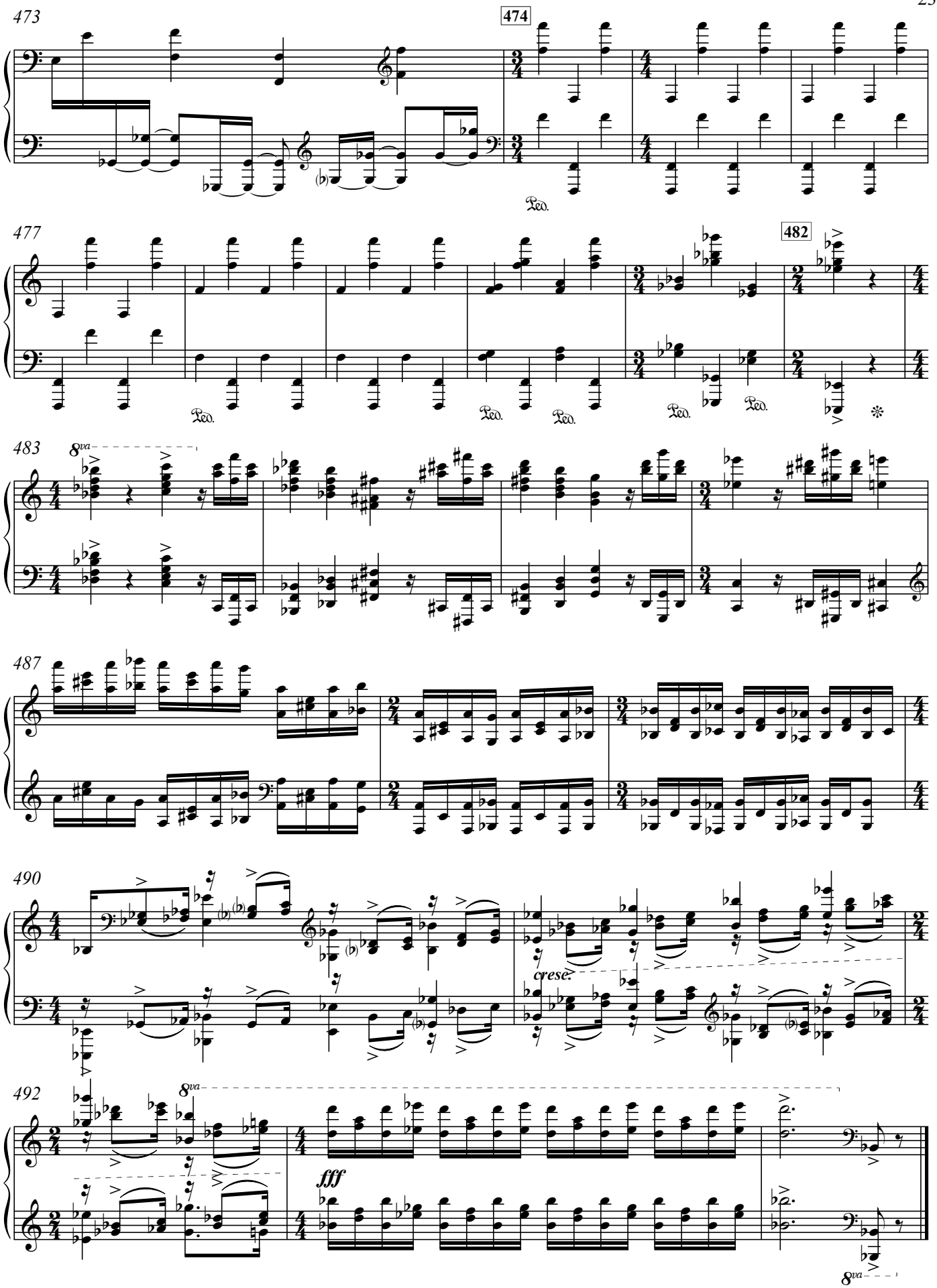
473
474
Ped.
477
482
Ped.
Ped.
Ped.
Ped.
Ped.
483
8va
487
490
cresc.
492
8va
fff
8va